United States Department of Agriculture — Forest Service

RINARD MILLS QUADRANGLE
OHIO
7.5-MINUTE SERIES (TOPOGRAPHIC)

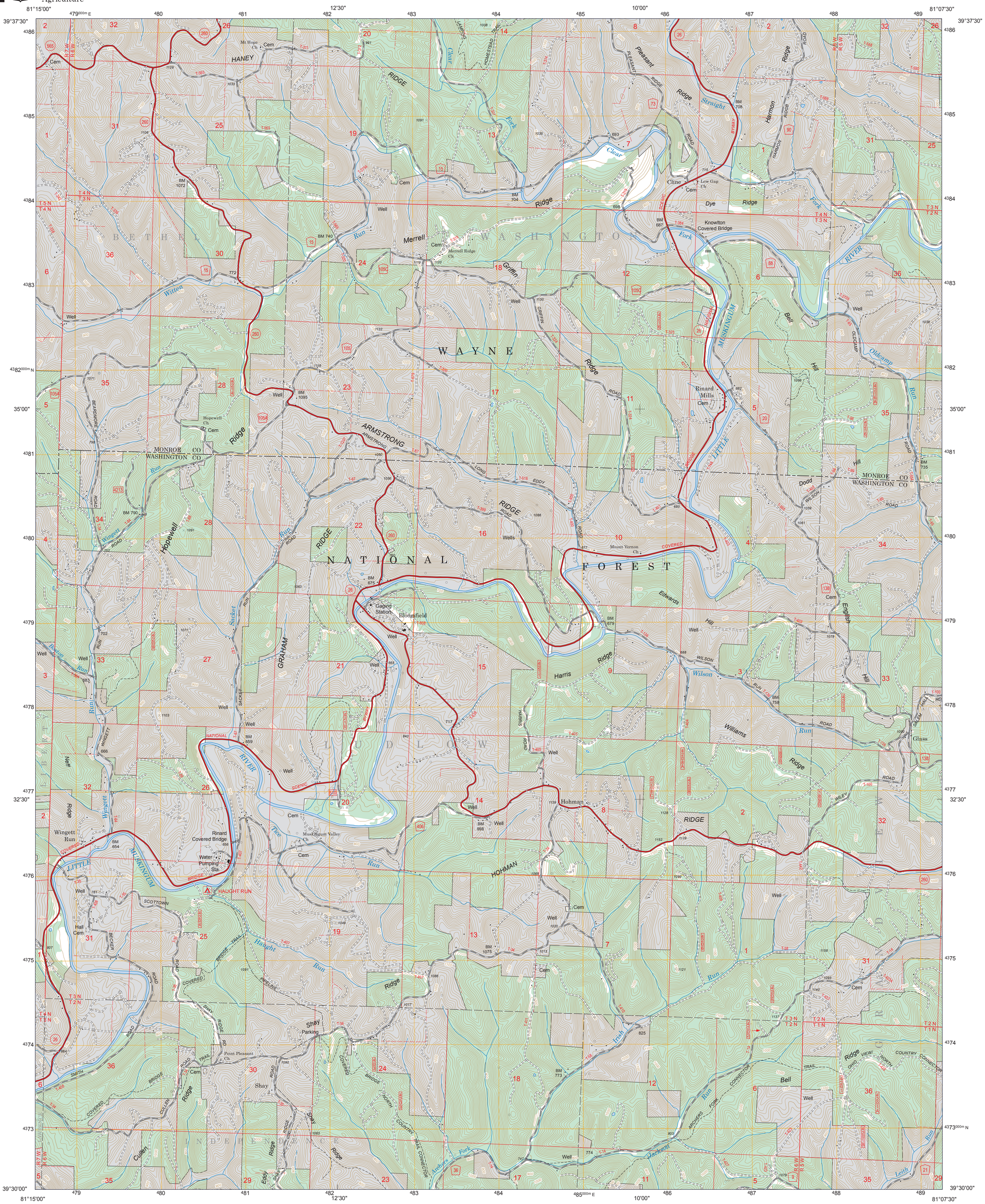
81°15'00"
12'30"
10'00"
81°07'30"
39°37'30"
35'00"
32'30"
39°30'00"
479000m E
485000m E
4382000m N
4373000m N
BETHEL
WASHINGTON
WAYNE
NATIONAL
FOREST
LUDLOW
INDEPENDENCE
MONROE CO
WASHINGTON CO
HANEY RIDGE
Merrell Ridge
Griffin Ridge
ARMSTRONG RIDGE
Hopewell Ridge
Bloomfield
Gaging Station
Knowlton Covered Bridge
Rinard Mills Cem
Rinard Covered Bridge
Water Pumping Sta.
Hohman
HOHMAN RIDGE
Shay
Shay Parking
Point Pleasant Ch
Harris Ridge
Williams Ridge
Edwards Hill
Dodd Hill
Bell Hill
Cline Ridge
Dye Ridge
Straight Ridge
Pleasant Ridge
Harmon Ridge
Cullen Ridge
Eddy Ridge
Neff Ridge
Wingett Run
Haught Run
Clear Fork
Witten Run
Sacket Run
Wilson Run
Little Muskingum River
Muskingum River
Archers Fork
Jackson Run
Irish Run
Leith Run
Oldcamp Run
Glass
English Hill
Mt Hope Ch
Hopewell Ch
Low Gap Ch
Mount Vernon Ch
Muskingum Valley Ch
Merrell Ridge Ch
Hall Cem
Glass
Bell
Shay
Cline
Well
Cem
BM 1072
BM 704
BM 687
BM 740
BM 1095
BM 790
BM 675
BM 659
BM 654
BM 998
BM 1075
BM 773
BM 679
BM 758
BM 735
BM 708
BM 825
BM 774
BM 747
BM 693
BM 686
BM 682
BM 680
BM 677
BM 717
BM 665
BM 683
BM 702
BM 666
BM 656
BM 807
BM 781
BM 752
BM 1063
BM 1091
BM 1086
BM 1017
BM 1137
BM 1158
BM 1093
BM 1140
BM 1121
BM 1079
BM 1049
BM 1020
BM 1013
BM 1068
BM 1099
BM 1152
BM 1128
BM 1139
BM 1130
BM 1120
BM 1119
BM 1116
BM 1071
BM 1054
BM 1033
BM 1035
BM 1038
BM 1096
BM 1059
BM 1061
BM 1078
BM 1090
BM 1080
BM 1088
BM 1056
BM 1060
BM 1063
BM 1092
BM 1103
BM 1106
BM 1129
BM 1039
BM 1091
BM 1008
BM 991
BM 1000
BM 1035
BM 1038
BM 1096
BM 1098
BM 1100
BM 1102
BM 1104
BM 1106
BM 1108
BM 1110
BM 1112
BM 1114
BM 1116
BM 1118
BM 1120
BM 1122
BM 1124
BM 1126
BM 1128
BM 1130
BM 1132
BM 1134
BM